

PREPARED FOR:
CAROL STANCZAK
COLDWELL BANKER PRIMUS

PLAT OF SURVEY

- OF -

PATHFINDER SURVEYING, INC.
W2888 KRUEGER ROAD UNIT "D"
LAKE GENEVA, WI 53147
(262) 248-3697

LOT 7 OF BLOCK 3 IN FOREST BEACH, ALSO A PART OF LOT 6 OF BLOCK 3 DESCRIBED AS FOLLOWS: BEGINNING AT A POINT ON THE WESTERLY LINE OF SAID LOT 6, 8 FEET NORTHERLY FROM THE SOUTHWEST CORNER OF SAID LOT 6; THENCE RUN EASTERLY TO THE SOUTHEAST CORNER OF SAID LOT 6; THENCE RUN WESTERLY TO THE SOUTHWEST CORNER OF SAID LOT 6; THENCE RUN NORTHERLY 8 FEET TO THE POINT OF BEGINNING, ALL LYING AND BEING IN TOWN 3 NORTH, RANGE 15 EAST, TOWN OF RICHMOND, COUNTY OF WALWORTH, AND STATE OF WISCONSIN.

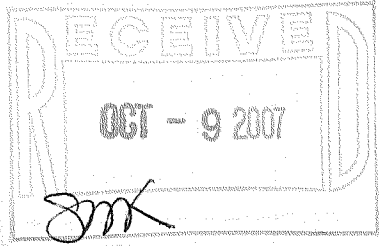
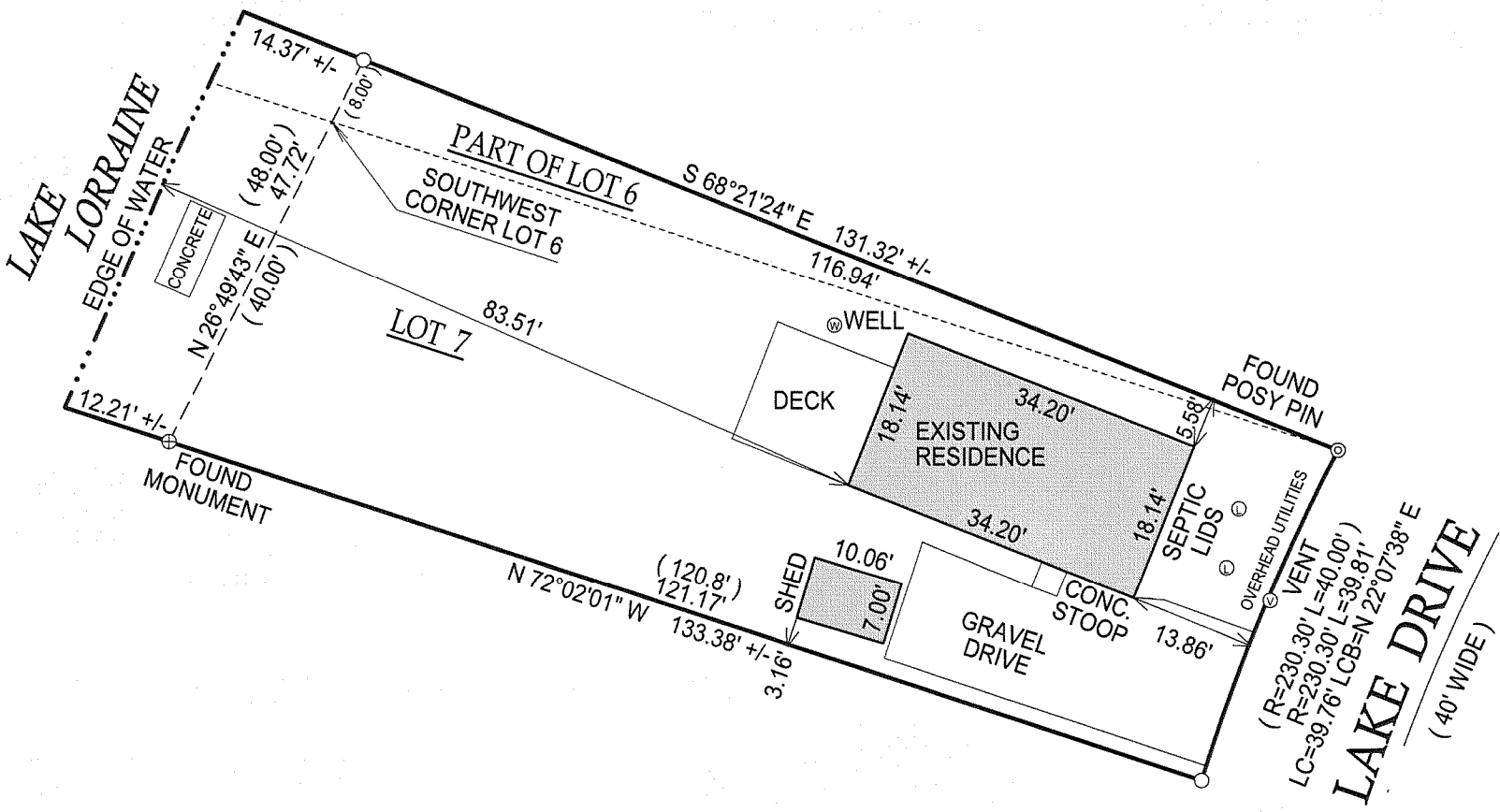

- () = RECORDED AS
- = FOUND IRON BAR
- = FOUND IRON PIPE
- = SET IRON BAR
- = SET IRON PIPE

SCALE: 1" = 20'

JOB #: 07-288

TAX ID #: CFB 00015

NOTE: BASIS OF BEARING IS MAGNETIC NORTH.

COMPARE LEGAL DESCRIPTION ABOVE AND DRAWING WITH DEED. FOR BUILDING RESTRICTIONS AND EASEMENTS NOT SHOWN, REFER TO DEED, ABSTRACT SOURCES AND LOCAL MUNICIPAL CODES. NOTIFY THE SURVEYOR IMMEDIATELY OF ANY DISCREPANCY.

"I hereby certify that I have surveyed the above described property and that the above map, to the best of my knowledge and belief, is a true representation thereof and shows the size and location of all visible structures, apparent easements and encroachments if any."
This survey is made for the present owners of the property, and those who purchase, mortgage, or guarantee the title thereto, within one year from the date hereof.



Jeffrey L. Kimps
JEFFREY L. KIMPS S - 2436
Wisconsin Registered Land Surveyor

(original if signed in red)

DATED THIS 10th DAY OF JULY, 2007.

315-1036